

# ***The solution to lightweight wall cladding systems***

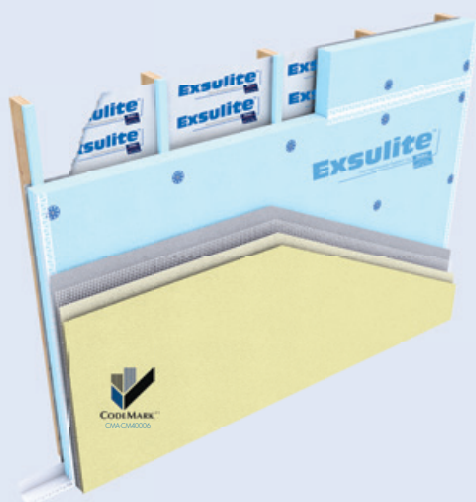

**Total Dulux System**



**Full System Compliance**



**Assured Installation**



# WHO CAN YOU TRUST?



- ✓ Full BCA Compliance as a Total Facade System
- ✓ Suitable for use in Bushfire prone areas to BAL29
- ✓ National Trained and Registered Installer Network

**Quality assurance  
and peace of mind.**



## Full Compliance - Exsulite™ Componentry to Weatherproofing Finish

Exsulite™ is fully CodeMark certified as an integrated Facade System in compliance with the Building Code of Australia (BCA)



## BAL 29

Exsulite™ passes BAL 29, Bushfire Attack Level as defined in AS3959-2009 Construction of Buildings in Bushfire Prone Areas Certification No. EWFA 2694200.1

## Total Confidence..

Fully certified system installed by Exsulite™ Registered Installers for total peace of mind.

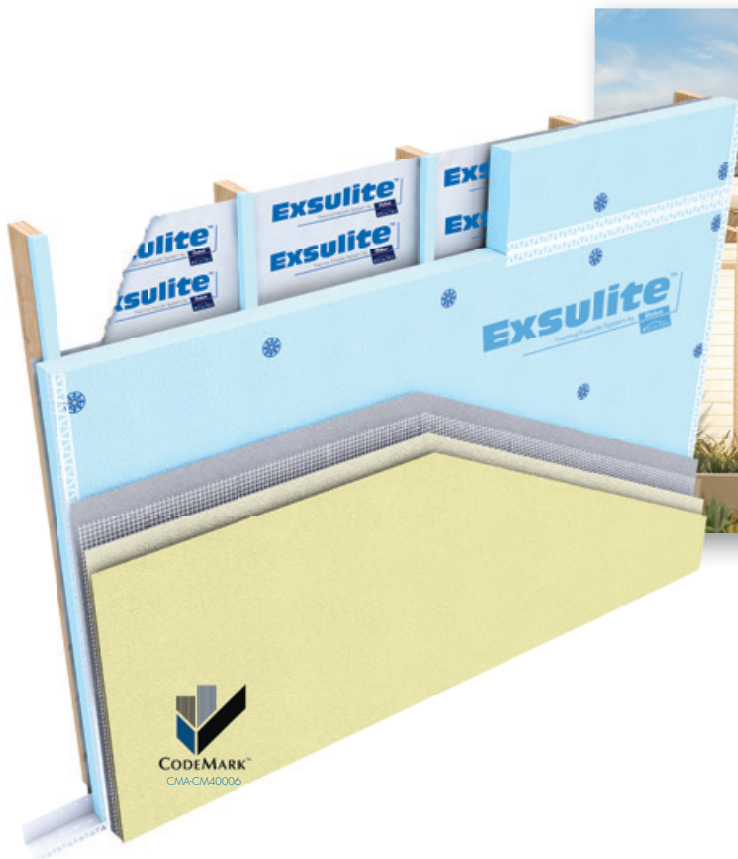
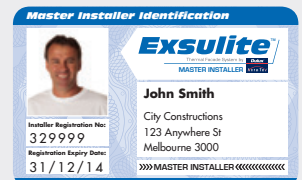

The Exsulite™ Thermal Facade System by Dulux AcraTex bridges the gap between Substrate & Finishing Systems offering a fully integrated cladding solution from a single supplier.

- Total Facade System Specification
- Cavity Design Moisture Management System
- Energy Efficiency to 6 Star rating
- Integrated AcraTex Finishing System delivering the final weatherproofing building envelope

**From start to finish...**

**Assured Installation**

**Weatherproofing Finish**

**Dulux Confidence**

## Totally Integrated System from Single Supplier

System Components	Exsulite™ <small>Trained Exsulite Systems is a Dulux® AcraTex®</small>	Alternative Systems
1. ONE SUPPLIER - DESIGN TO INSTALLATION		
Fully integrated system design	✓	?
Detailed construction drawings	✓	?
CodeMark accreditation and BAL 29	✓	?
Installed by trained installer	✓	?
QC job procedure and registration	✓	?
Certificate of Installation	✓	?
Energy Efficiency	✓	?
2. NO COMPONENT SUBSTITUTION		
Dulux® Exsulite™ M Grade termite treated Panel	✓	?
Dulux® Exsulite™ Cavity spaces	✓	?
Dulux® Exsulite™ Breathable wall wrap	✓	?
Dulux® Exsulite™ Fasteners, Fixings and accessories	✓	?
Dulux® Exsulite™ High polymer basecoat with alkaline mesh	✓	?
Dulux® Exsulite™ Flexible acrylic texture	✓	?
Dulux® AcraTex® Weatherproof membrane topcoat	✓	?
3. JOB QUALITY CONTROL AND INSTALLATION		
Installed by Exsulite™ Trained installer	✓	?
Technical support training	✓	?
Job registration and QA process	✓	?
Certificate of Installation - total confidence	✓	?

**Exclusive to Exsulite™**

Make sure  
you receive a  
certificate of  
installation from an  
**Exsulte  
Trained  
Installer.**

[illegible][illegible]